

PRAIRIE AND WILSON STREET INTERSECTION IMPROVEMENTS

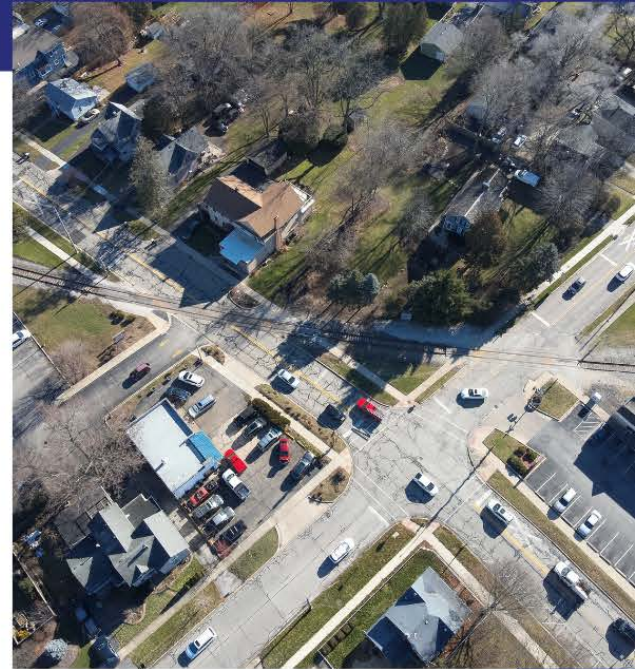

PROJECT DETAILS

The City of Batavia Prairie and Wilson Street Intersection Improvements Project is a \$3.9 million project to add traffic signals, railroad crossing safety gates, pavement reconstruction, and left turn lanes at the intersection. The project boundaries are Prairie Street, south of Webster Street to north of Wilson Street, and Wilson Street from Van Buren Street to west of College Street. Additional project improvements include a new watermain, storm sewer, curb and gutter, sidewalk and street lighting.



PRE-STAGE

- Traffic control devices installed
- Prairie Street between Webster and State streets becomes one-way
- Southbound thru traffic allowed from State Street to Webster Street
- Northbound traffic will not be permitted

STAGE 2

- Prairie Street becomes one way
- Northbound thru traffic allowed from State Street to Webster Street
- Southbound traffic not be permitted
- Storm sewer, curb and gutter, sidewalk, patching, and traffic signals constructed

STAGE 1

- Storm sewer and watermain and services installed
- Curb and gutter, sidewalk, and asphalt patching will be completed
- Temporary lane closures on Wilson Street.

STAGE 3

- Detours removed
- Permanent signs installed
- Asphalt paved and marked
- Traffic signal will be installed



For details and project updates
visit bataviail.gov/prairiewilson

PRAIRIE AND WILSON STREET INTERSECTION IMPROVEMENTS FAQS AND CONTACTS



FAQS

When will work on the project begin?

March 4, 2024.

What are the work hours for this project?

7 a.m.-7 p.m. Monday-Friday; weekend work as needed.

When will this project be completed?

The schedule is December 2024, weather permitting.

Will I receive mail during the construction? Yes.

Will my garbage be picked up?

Yes. Please have garbage out by 6 a.m. Groot will attempt to pick up in construction areas at the beginning of their route.

Will I have access to my driveway?

Access will be affected only while work is being performed at your driveway. You will be informed in advance of closures. Please notify one of the contacts listed below about access concerns.

Where can I park my car?

When access to your driveway is affected, you may park on side streets, with exception of Cleveland Avenue.

Will a portion of my driveway apron be replaced?

Yes. Portions of aprons will be removed and replaced at no cost to the owner. The limits of replacement will be painted on the apron.

Will my property be restored if affected?

Yes. Please contact the resident engineer (contact listed below) if you have a lawn sprinkler system and/or an invisible fence. Also please keep your sprinkler system/fence marked for the duration of the work.

Will construction impact access to local businesses?

Businesses will remain open throughout the duration of the project; however, there will be minor delays. Parking will be restricted during staged construction.

CONTACTS

Michael Wallin

Resident Construction
Manager
630-649-1866
mwallin@v3co.com

Richard Kipp, P.E. LEED AP

Resident Engineer II
630-936-0320
rkipp@v3co.com

Timothy Grimm, P.E.

City Project Manager
630-454-2756
tgrimm@bataviail.gov

Rahat Bari, P.E.

City Engineer
630-454-2760
rbari@bataviail.gov